

PATIENT

Roxy Martin

PRESENTING CLINICAL SIGNS

History: Exercise intolerance, increased panting at rest. No murmur reported. PE WNL. No current meds. Abnormal PE/Chem/CBC/UA Results: BW WNL
Echo nsf (EL 10-2025)
DIARY: Included.

SPECIES

Canine

HOLTER MONITOR FINDINGS AND RHYTHM ASSESSMENT

BREED

Boxer

Time analyzed	23:35h
Mean heart rate	79bpm
Maximum heart rate	270bpm
Minimum heart rate	38bpm
VPCs	6 singles
APCs	6 singles, 1 pair

SEX

FS

Interpretation: Underlying normal sinus rhythm with appropriate HR variation. Rare VPCs are seen with low markers of malignancy. APCs are seen. No SVT or additional abnormalities are identified.

AGE

10 years

Rhythm diagnosis: Sinus rhythm with rare VPCs and APCs; normal for this breed.

WEIGHT

62 lbs

INTERPRETATION OF THE FINDINGS & FURTHER RECOMMENDATIONS

Essentially normal recording. No significant extra-nodal tachycardias are noted, and no malignant arrhythmias identified. The HR is appropriate as compared to diary, and the max recorded HR is sinus in origin (and occurs near dinner). Finally, rare single VPCs and APCs are noted, which is considered incidental in an otherwise healthy dog (up to 50-100 VPCs per 24 hours is normal in a Boxer). No pathology is seen here.

INTERPRETED BY

Maggie Machen Lamy,
DVM, DACVIM
(Cardiology)

These findings would suggest that the clinical issues are non-cardiac in origin. No medications are indicated at this time.

IMAGING PERFORMED BY

Holter/echo screening of this breed is typically recommended annually, sooner if any further clinical signs are noted.

HOSPITAL NAME

AH of Sussex County

IMAGES



REFERRING VET

Dr. Catania

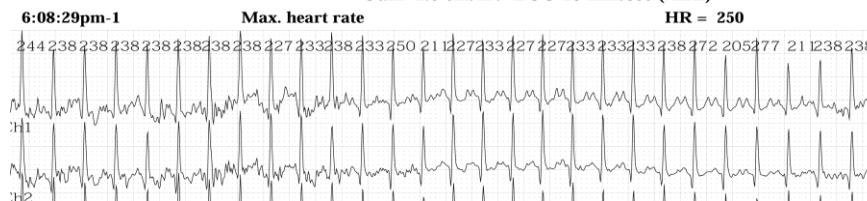

INVOICE

45878

DATE

11/20/25

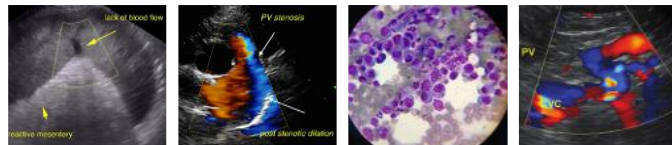

PATIENT

Roxy Martin

SPECIES

Canine

BREED

Boxer

SEX

FS

AGE

10 years

WEIGHT

62 lbs

INTERPRETED BY

Maggie Machen Lamy,
DVM, DACVIM
(Cardiology)

**IMAGING
PERFORMED BY**

HOSPITAL NAME

AH of Sussex County

REFERRING VET

Dr. Catania

INVOICE

45878

DATE

11/20/25

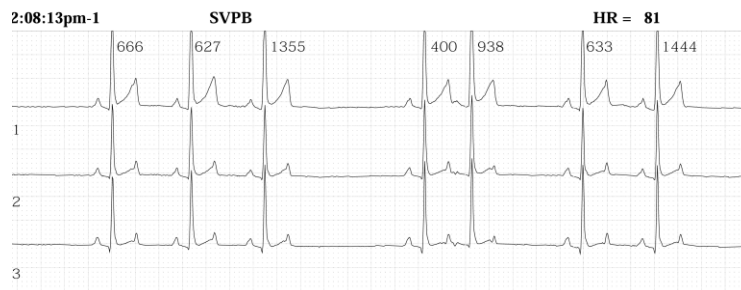

The information and recommendations provided are based on the images presented by the referring veterinarian. No evaluation can be communicated regarding pathology that was not visible in the image/video clips provided.

Thank you for this referral. If the clinical or image interpretation does not parallel your findings or if I can be of any further assistance please contact me.

Maggie Machen Lamy, DVM
Diplomate of the American College of Veterinary Internal Medicine (Cardiology)
info@sonopath.com